

CITY OF BONITA SPRINGS, FLORIDA

ORDINANCE NO. 08-03

AN ORDINANCE ESTABLISHING BEACH ROAD GOLF ESTATES COMMUNITY DEVELOPMENT DISTRICT PURSUANT TO SECTION 190.005(2), FLORIDA STATUTES; PROVIDING FOR THE ESTABLISHMENT OF THE COMMUNITY DEVELOPMENT DISTRICT; DESCRIBING THE EXTERNAL BOUNDARIES OF THE DISTRICT; NAMING THE INITIAL MEMBERS OF THE BOARD OF SUPERVISORS; NAMING THE DISTRICT; PROVIDING THAT THE CITY OF BONITA SPRINGS MAY NOT AND SHALL NOT MODIFY OR DELETE ANY PROVISION OF THE DISTRICT CHARTER SET FORTH IN SECTIONS 190.006 - 190.041, FLORIDA STATUTES; PROVIDING FOR CONFLICT AND SEVERABILITY; AND PROVIDING AN EFFECTIVE DATE.

WHEREAS, Beach Road Development, L.P., a Delaware limited partnership, has petitioned the City Council of the City of Bonita Springs, Florida (the "City") to establish BEACH ROAD GOLF ESTATES COMMUNITY DEVELOPMENT DISTRICT; and

WHEREAS, the City Council of the City (the "City Council"), after proper published noticed, conducted a local public information-gathering ordinance hearing as required by law and finds as follows:

1. The petition is complete in that it meets the requirements of Section 190.005(1) (a), Florida Statutes; and all statements contained within the petition are true and correct.
2. The City has reviewed and approved the petition for establishment of the proposed district.
3. The costs to the City and government agencies from establishment of the district are nominal. There is no adverse impact on competition or employment from district establishment. The persons affected by establishment are the future landowners,

present landowners, the City and its taxpayers, and the State of Florida. There is a net economic benefit flowing to these persons from district establishment as the entity to manage and finance the statutory services identified. The impact of district establishment and function on competition and the employment market is marginal and generally positive, as is the impact on small business. None of the reasonable public or private alternatives, including an assessment of less costly and less intrusive methods and of probable costs and benefits of not adopting the ordinance, is as economically viable as establishing the district. Methodology is set forth in the economic impact statement on file. The statement of estimated regulatory costs of this petition on district establishment is adequate.

4. Establishment of the proposed district, whose charter is Section 190.006 - 190.041, Florida Statutes, was created by general law, is not inconsistent with the applicable local Comprehensive Plan or the State Comprehensive Plan.

5. The area of land within the proposed district is of sufficient size, is sufficiently compact and is sufficiently contiguous to be developed as one functional interrelated community.

6. The district is the best alternative available for delivering community development services and facilities to the area that will be served by the district.

7. The community development services and facilities of the district will be compatible with the capacity and uses of existing local and regional community development services and facilities.

8. The area that will be served by the district is amenable to separate special district government.

9. The proposed district, once established, may petition the City Council for

consent to exercise one or more of the powers granted by charter in Section 190.012(2), Florida Statutes.

10. Upon the effective date of this Ordinance, the proposed Beach Road Golf Estates Community Development District will be duly and legally authorized to exist and exercise all of its general and special powers as limited by law; and has the right to seek consent from the City for the grant of authority to exercise special powers in accordance with F.S. 190.012(2), without question as to the district's continued right, authority and power to exercise its limited powers as established by this Ordinance.

11. All notice requirements of law were met and complete notice was timely given.

THE CITY OF BONITA SPRINGS, HEREBY ORDAINS:

SECTION ONE: DISTRICT NAME

The community development district herein established will be known as Beach Road Golf Estates Community Development District.

SECTION TWO: AUTHORITY FOR ORDINANCE

This Ordinance is adopted pursuant to Section 190.005(2), Florida Statutes, and other applicable provisions of law governing City ordinances.

SECTION THREE: ESTABLISHMENT OF COMMUNITY DEVELOPMENT DISTRICT

Beach Road Golf Estates Community Development District is hereby established within the boundaries of the real property described in Exhibit "A" attached hereto and incorporated by reference.

SECTION FOUR: DESIGNATION OF INITIAL BOARD MEMBERS

The following five persons are designated to be the initial members of the Board of

Supervisors:

Ken Bloom

Pat Vavrek

Karen Welks

Kathy Miller

James Reinders

SECTION FIVE: STATUTORY PROVISIONS GOVERNING DISTRICT

Beach Road Golf Estates Community Development District will be governed by the provisions of Chapter 190, Florida Statutes. In addition, the developer of the land within the boundaries of Beach Road Golf Estates Community Development District, and any successors or assigns, shall include the disclosure statement contained in Section 190.048, Florida Statutes, in subsequent land purchase agreements.

SECTION SIX: CONFLICT OF SEVERABILITY

In the event this Ordinance conflicts with any other City ordinance or other applicable law, the more restrictive will apply. If any phase or portion of this Ordinance is held invalid or unconstitutional by any court of competent jurisdiction, such portion will be deemed a separate, distinct and independent provision and such holding will not affect the validity of the remaining portion.

SECTION SEVEN: EFFECTIVE DATE

This ordinance shall take effect thirty (30) days from the date of adoption.

DULY PASSED AND ENACTED by the Council of the City of Bonita Springs, Lee County, Florida, this 20th day of February, 2008.

AUTHENTICATION:

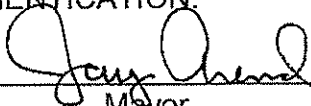

Mayor



City Clerk

APPROVED AS TO FORM:

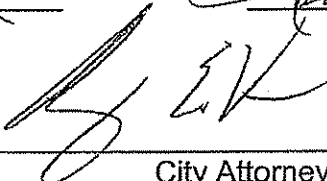

City Attorney

Vote:

Arend Aye
Ferreira Aye
Grantt Aye
Joyce Aye

McCourt Aye
Nelson Aye
Simons Aye

Date filed with City Clerk: 2-22-08

EXHIBIT A: LEGAL DESCRIPTION

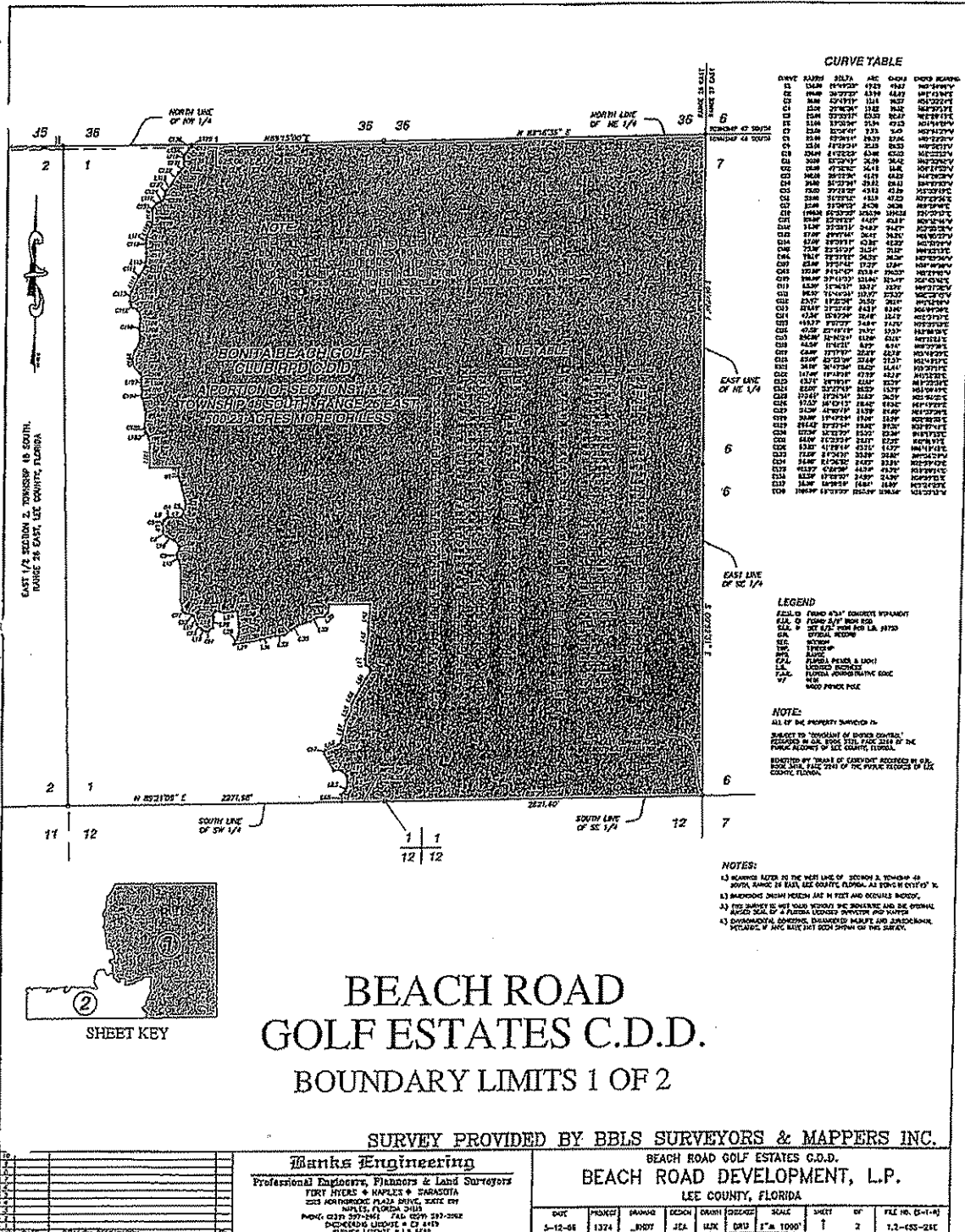

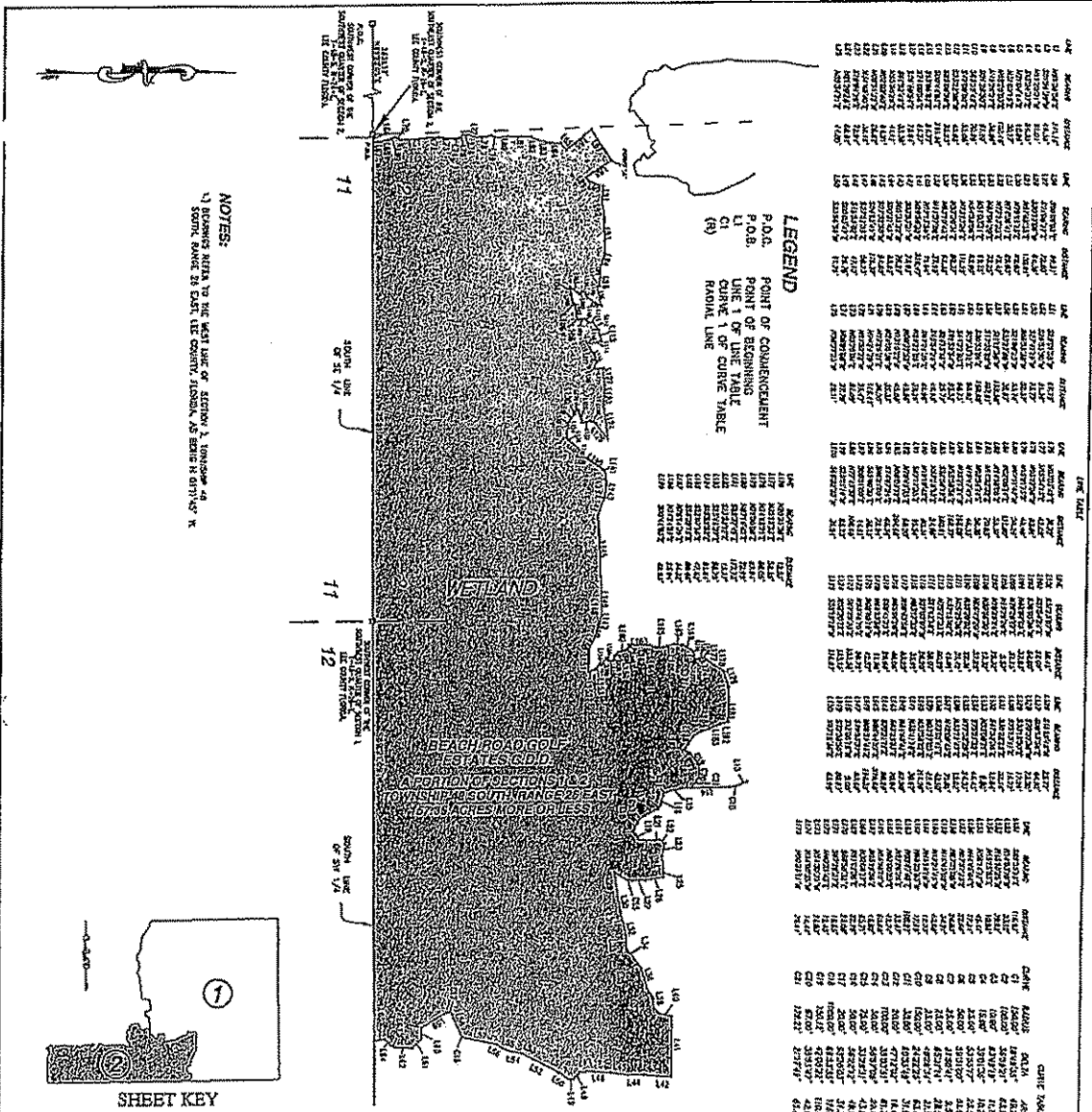

NOTES:
 1) RECORDS REFER TO THE WEST HALF OF SECTION 1, TOWNSHIP 44
 SOUTH RANGE 28 WEST 18E COUNTY, FLORIDA, AS SHOWN IN DEED NO. 177

LEGEND
 P.O.C. POINT OF COMMENCEMENT
 P.O.B. POINT OF BEGINNING
 C1 CURVE 1 OF CURVE TABLE
 (R) RADIAL LINE

LINE	DESCRIPTION	LINE	DESCRIPTION	LINE	DESCRIPTION	LINE	DESCRIPTION
101	STARTING POINT	101	STARTING POINT	101	STARTING POINT	101	STARTING POINT
102	...	102	...	102	...	102	...
103	...	103	...	103	...	103	...
104	...	104	...	104	...	104	...
105	...	105	...	105	...	105	...
106	...	106	...	106	...	106	...
107	...	107	...	107	...	107	...
108	...	108	...	108	...	108	...
109	...	109	...	109	...	109	...
110	...	110	...	110	...	110	...
111	...	111	...	111	...	111	...
112	...	112	...	112	...	112	...
113	...	113	...	113	...	113	...
114	...	114	...	114	...	114	...
115	...	115	...	115	...	115	...
116	...	116	...	116	...	116	...
117	...	117	...	117	...	117	...
118	...	118	...	118	...	118	...
119	...	119	...	119	...	119	...
120	...	120	...	120	...	120	...
121	...	121	...	121	...	121	...
122	...	122	...	122	...	122	...
123	...	123	...	123	...	123	...
124	...	124	...	124	...	124	...
125	...	125	...	125	...	125	...
126	...	126	...	126	...	126	...
127	...	127	...	127	...	127	...
128	...	128	...	128	...	128	...
129	...	129	...	129	...	129	...
130	...	130	...	130	...	130	...
131	...	131	...	131	...	131	...
132	...	132	...	132	...	132	...
133	...	133	...	133	...	133	...
134	...	134	...	134	...	134	...
135	...	135	...	135	...	135	...
136	...	136	...	136	...	136	...
137	...	137	...	137	...	137	...
138	...	138	...	138	...	138	...
139	...	139	...	139	...	139	...
140	...	140	...	140	...	140	...
141	...	141	...	141	...	141	...
142	...	142	...	142	...	142	...
143	...	143	...	143	...	143	...
144	...	144	...	144	...	144	...
145	...	145	...	145	...	145	...
146	...	146	...	146	...	146	...
147	...	147	...	147	...	147	...
148	...	148	...	148	...	148	...
149	...	149	...	149	...	149	...
150	...	150	...	150	...	150	...
151	...	151	...	151	...	151	...
152	...	152	...	152	...	152	...
153	...	153	...	153	...	153	...
154	...	154	...	154	...	154	...
155	...	155	...	155	...	155	...
156	...	156	...	156	...	156	...
157	...	157	...	157	...	157	...
158	...	158	...	158	...	158	...
159	...	159	...	159	...	159	...
160	...	160	...	160	...	160	...
161	...	161	...	161	...	161	...
162	...	162	...	162	...	162	...
163	...	163	...	163	...	163	...
164	...	164	...	164	...	164	...
165	...	165	...	165	...	165	...
166	...	166	...	166	...	166	...
167	...	167	...	167	...	167	...
168	...	168	...	168	...	168	...
169	...	169	...	169	...	169	...
170	...	170	...	170	...	170	...
171	...	171	...	171	...	171	...
172	...	172	...	172	...	172	...
173	...	173	...	173	...	173	...
174	...	174	...	174	...	174	...
175	...	175	...	175	...	175	...
176	...	176	...	176	...	176	...
177	...	177	...	177	...	177	...
178	...	178	...	178	...	178	...
179	...	179	...	179	...	179	...
180	...	180	...	180	...	180	...
181	...	181	...	181	...	181	...
182	...	182	...	182	...	182	...
183	...	183	...	183	...	183	...
184	...	184	...	184	...	184	...
185	...	185	...	185	...	185	...
186	...	186	...	186	...	186	...
187	...	187	...	187	...	187	...
188	...	188	...	188	...	188	...
189	...	189	...	189	...	189	...
190	...	190	...	190	...	190	...
191	...	191	...	191	...	191	...
192	...	192	...	192	...	192	...
193	...	193	...	193	...	193	...
194	...	194	...	194	...	194	...
195	...	195	...	195	...	195	...
196	...	196	...	196	...	196	...
197	...	197	...	197	...	197	...
198	...	198	...	198	...	198	...
199	...	199	...	199	...	199	...
200	...	200	...	200	...	200	...

BEACH ROAD GOLF ESTATES C.D.D. BOUNDARY LIMITS 2 OF 2

SKETCH PROVIDED BY BANKS ENGINEERING

1	DATE	12-12-04
2	PROJECT	1324
3	DRAWN BY	JEA
4	CHECKED BY	JEA
5	DATE	12-12-04
6	SCALE	N.T.S.
7	SHEET	2
8	OF	2
9	FILE NO.	13-485-1324
10	PROJECT	1324

Banks Engineering
 Professional Engineers, Planners & Land Surveyors
 FORT WORTH & NAPLES & SUWANNEE
 2015 HONORWOOD PLAZA SUITE 200
 NAPLES FLORIDA 34110
 PHONE (813) 377-1041 FAX (813) 377-3082
 CHICAGO OFFICE (815) 641-1111
 BOSTON OFFICE (617) 852-1100

BEACH ROAD GOLF ESTATES C.D.D.
BEACH ROAD DEVELOPMENT, L.P.
 LEE COUNTY, FLORIDA

Banks Engineering

Professional Engineers, Planners & Land Surveyors
2515 Northbrooke Plaza Drive - Suite 200
Naples, Florida 34119
(239) 597-2061
Fax (239) 597-3082

DESCRIPTION OF A PARCEL OF LAND
LYING IN
SECTIONS 1 & 2, TOWNSHIP 48 SOUTH, RANGE 26 EAST
LEE COUNTY, FLORIDA

(GOLF ESTATES PARCEL)

A TRACT OR PARCEL OF LAND SITUATED IN THE STATE OF FLORIDA, COUNTY OF LEE, LYING IN SECTIONS 1 AND 2, TOWNSHIP 48 SOUTH, RANGE 26 EAST, BEING MORE PARTICULARLY DESCRIBED AS FOLLOWS:

BEGINNING AT THE SOUTHEAST CORNER OF THE SOUTHEAST QUARTER OF SAID SECTION 1; THENCE S 89°22'02" W ALONG THE SOUTH LINE OF SAID SOUTHEAST QUARTER FOR 2,621.40 FEET TO THE SOUTHEAST CORNER OF THE SOUTHWEST QUARTER OF SAID SECTION 1; THENCE S 89°21'09" W ALONG THE SOUTH LINE OF SAID SOUTHWEST QUARTER FOR 2,620.23 FEET TO THE SOUTHEAST CORNER OF THE SOUTHEAST QUARTER OF SAID SECTION 2; THENCE S 89°22'06" W ALONG THE SOUTH LINE OF SAID SOUTHEAST QUARTER FOR 2,581.86 FEET; THENCE N 00°37'52" W FOR 45.56 FEET; THENCE N 13°10'22" W FOR 45.08 FEET; THENCE N 24°06'36" W FOR 35.33 FEET; THENCE N 27°26'21" E FOR 36.50 FEET; THENCE N 04°24'28" W FOR 146.48 FEET; THENCE N 01°50'22" W FOR 59.47 FEET; THENCE N 05°20'04" E FOR 84.09 FEET; THENCE N 06°01'08" W FOR 27.70 FEET; THENCE N 38°37'23" W FOR 28.11 FEET; THENCE N 03°03'48" E FOR 31.72 FEET; THENCE N 15°34'13" E FOR 42.02 FEET; THENCE N 05°17'36" W FOR 83.01 FEET; THENCE N 15°21'15" E FOR 40.48 FEET; THENCE N 07°11'42" W FOR 50.24 FEET; THENCE N 02°08'14" E FOR 121.80 FEET; THENCE N 24°18'06" E FOR 39.37 FEET; THENCE N 14°32'32" E FOR 70.83 FEET; THENCE N 02°54'14" E FOR 56.38 FEET; THENCE N 49°47'49" E FOR 46.33 FEET; THENCE N 39°21'24" W FOR 168.09 FEET; THENCE N 55°58'56" E FOR 198.37 FEET; THENCE S 32°58'19" E FOR 160.61 FEET; THENCE N 57°28'13" E FOR 24.86 FEET; THENCE N 19°10'43" E FOR 83.31 FEET; THENCE N 87°17'35" E FOR 91.54 FEET; THENCE N 79°48'33" E FOR 60.20 FEET; THENCE N 88°09'12" E FOR 204.68 FEET; THENCE S 74°47'24" E FOR 66.34 FEET; THENCE S 86°21'09" E FOR 72.94 FEET; THENCE S 89°40'53" E FOR 38.13 FEET; THENCE S 08°51'00" E FOR 14.61 FEET; THENCE N 77°49'57" E FOR 106.68 FEET; THENCE S 28°01'19" W FOR 85.73 FEET; THENCE S 66°32'33" W FOR 31.94 FEET; THENCE S 31°23'07" W FOR 18.46 FEET; THENCE S 51°54'24" E FOR 22.09 FEET; THENCE S 38°05'36" W FOR 64.60 FEET; THENCE N 82°02'09" E FOR 37.03 FEET; THENCE N 76°28'17" E FOR 51.13 FEET; THENCE N 15°29'26" E FOR 5.57 FEET; THENCE N 78°25'24" E FOR 75.32 FEET; THENCE N 50°56'30" E FOR 17.32 FEET; THENCE N 05°42'20" W FOR 37.65 FEET; THENCE N 55°20'02" E FOR 22.31 FEET; THENCE N 05°25'36" E FOR 31.42 FEET; THENCE N 57°15'02" E FOR 49.01 FEET; THENCE N 75°47'23" E FOR 60.29 FEET; THENCE S 14°42'10" E FOR 58.07 FEET; THENCE S 27°07'07" W FOR 26.20 FEET;

SHEET 1 OF 7

Fort Myers Office
1051 i Six Mile Cypress Pkwy, Suite
#101
Fort Myers, Florida 33912
(239) 939-5490
Fax (239) 939-2523

Sarasota Office
1144 Tallevast Road Suite #115
Sarasota, Florida 34243
(941) 360-1618
Fax (941) 360-6918

Fort Charlotte Office
12653 SW CR 769 Suite B
Lake Suzy, Florida 34269
(941) 625-1165
Fax (941) 625-1149

THENCE N 63°17'33" E FOR 35.61 FEET; THENCE N 56°43'58" E FOR 43.23 FEET;
 THENCE N 65°01'20" E FOR 46.06 FEET; THENCE S 59°41'23" E FOR 29.68 FEET;
 THENCE N 66°13'58" E FOR 11.78 FEET; THENCE N 02°40'19" W FOR 42.57 FEET;
 THENCE N 83°48'10" E FOR 98.72 FEET; THENCE S 87°29'38" E FOR 103.58 FEET;
 THENCE N 82°20'12" E FOR 185.19 FEET; THENCE S 52°19'18" W FOR 114.87 FEET;
 THENCE S 19°19'48" W FOR 25.77 FEET; THENCE S 09°13'56" E FOR 44.10 FEET;
 THENCE S 70°20'36" W FOR 73.30 FEET; THENCE S 30°16'30" E FOR 17.26 FEET;
 THENCE S 75°10'41" E FOR 16.72 FEET; THENCE S 58°22'29" E FOR 52.16 FEET;
 THENCE S 47°55'36" E FOR 12.64 FEET; THENCE N 35°08'21" E FOR 9.80 FEET; THENCE
 S 75°21'32" E FOR 46.45 FEET; THENCE N 77°52'29" E FOR 24.33 FEET; THENCE N
 53°19'47" E FOR 15.02 FEET; THENCE N 42°09'45" E FOR 71.81 FEET; THENCE S
 73°01'41" E FOR 42.10 FEET; THENCE N 03°57'03" E FOR 42.43 FEET; THENCE N
 33°38'12" E FOR 114.26 FEET; THENCE N 55°41'18" E FOR 30.67 FEET; THENCE N
 84°40'46" E FOR 62.90 FEET; THENCE S 83°25'51" E FOR 70.94 FEET; THENCE S
 70°21'11" E FOR 98.29 FEET; THENCE N 86°44'27" E FOR 379.68 FEET; THENCE N
 88°59'48" E FOR 164.39 FEET; THENCE S 79°35'37" E FOR 53.89 FEET; THENCE S
 12°08'18" W FOR 5.00 FEET; THENCE S 72°38'50" E FOR 80.89 FEET; THENCE S 63°18'36"
 E FOR 63.98 FEET; THENCE S 89°55'16" E FOR 116.93 FEET; THENCE N 14°03'10" W FOR
 33.10 FEET; THENCE N 45°10'25" W FOR 39.62 FEET; THENCE N 15°15'53" E FOR 10.86
 FEET; THENCE N 56°14'12" W FOR 45.41 FEET; THENCE N 44°46'04" E FOR 17.24 FEET;
 THENCE N 07°57'23" E FOR 22.66 FEET; THENCE N 67°31'00" W FOR 24.83 FEET;
 THENCE N 46°45'02" W FOR 34.71 FEET; THENCE N 13°24'45" W FOR 43.68 FEET;
 THENCE N 49°18'10" W FOR 12.73 FEET; THENCE N 68°25'53" W FOR 17.69 FEET;
 THENCE N 00°47'46" E FOR 108.96 FEET; THENCE N 21°26'26" E FOR 33.47 FEET;
 THENCE N 02°00'23" E FOR 42.74 FEET; THENCE N 16°18'10" W FOR 60.68 FEET;
 THENCE N 05°19'56" E FOR 46.89 FEET; THENCE N 30°08'17" E FOR 65.71 FEET;
 THENCE N 61°01'36" E FOR 22.78 FEET; THENCE S 88°58'32" E FOR 23.08 FEET;
 THENCE S 67°29'37" E FOR 18.65 FEET; THENCE N 40°35'43" E FOR 12.40 FEET;
 THENCE N 64°30'39" W FOR 24.03 FEET; THENCE N 34°00'35" W FOR 14.44 FEET;
 THENCE N 00°29'11" W FOR 26.64 FEET; THENCE N 20°35'38" E FOR 12.53 FEET;
 THENCE N 35°15'23" E FOR 59.35 FEET; THENCE N 34°40'21" E FOR 60.05 FEET;
 THENCE N 71°30'08" E FOR 87.94 FEET; THENCE N 87°16'43" E FOR 72.99 FEET;
 THENCE S 88°37'46" E FOR 117.73 FEET; THENCE S 13°52'12" E FOR 45.17 FEET;
 THENCE S 23°48'27" E FOR 58.79 FEET; THENCE S 15°52'53" E FOR 51.84 FEET;
 THENCE S 32°07'15" E FOR 47.62 FEET; THENCE S 55°39'16" E FOR 80.48 FEET;
 THENCE N 78°14'39" E FOR 14.32 FEET; THENCE N 31°24'59" E FOR 25.94 FEET TO THE
 BEGINNING OF A NON-TANGENT CURVE TO THE RIGHT HAVING A RADIUS OF
 150.12 FEET AND TO WHICH POINT OF CURVE A RADIAL LINE BEARS N 51°48'59" W;
 THENCE NORTHEASTERLY ALONG SAID CURVE THROUGH A CENTRAL ANGLE OF
 42°08'22" FOR 110.41 FEET TO THE BEGINNING OF A COMPOUND CURVE TO THE
 RIGHT HAVING A RADIUS OF 67.00 FEET; THENCE EASTERLY ALONG SAID CURVE
 THROUGH A CENTRAL ANGLE OF 35°55'47" FOR 42.02 FEET TO THE BEGINNING OF
 A COMPOUND CURVE TO THE RIGHT HAVING A RADIUS OF 179.22 FEET; THENCE
 SOUTHEASTERLY ALONG SAID CURVE THROUGH A CENTRAL ANGLE OF 21°17'49"
 FOR 66.62 FEET; THENCE N 00°44'03" W FOR 212.03 FEET TO THE BEGINNING OF A
 CURVE TO THE LEFT HAVING A RADIUS OF 150.00 FEET; THENCE NORTHERLY
 ALONG SAID CURVE THROUGH A CENTRAL ANGLE OF 24°22'25" FOR 63.81 FEET;
 THENCE N 25°06'28" W FOR 35.23 FEET TO THE BEGINNING OF A CURVE TO THE
 RIGHT HAVING A RADIUS OF 25.00 FEET; THENCE NORTHERLY ALONG SAID

CURVE THROUGH A CENTRAL ANGLE OF 48°28'34" FOR 21.15 FEET; THENCE N 23°22'06" E FOR 45.88 FEET TO THE BEGINNING OF A CURVE TO THE LEFT HAVING A RADIUS OF 25.00 FEET; THENCE NORTHERLY ALONG SAID CURVE THROUGH A CENTRAL ANGLE OF 65°31'14" FOR 28.59 FEET; THENCE N 42°09'08" W FOR 52.05 FEET TO THE BEGINNING OF A CURVE TO THE LEFT HAVING A RADIUS OF 25.00 FEET; THENCE NORTHWESTERLY ALONG SAID CURVE THROUGH A CENTRAL ANGLE OF 21°50'41" FOR 9.53 FEET; THENCE N 63°59'49" W FOR 70.98 FEET TO THE BEGINNING OF A CURVE TO THE RIGHT HAVING A RADIUS OF 50.00 FEET; THENCE NORTHWESTERLY ALONG SAID CURVE THROUGH A CENTRAL ANGLE OF 59°31'00" FOR 51.94 FEET; THENCE N 04°28'50" W FOR 61.10 FEET TO THE BEGINNING OF A CURVE TO THE RIGHT HAVING A RADIUS OF 25.00 FEET; THENCE NORTHERLY ALONG SAID CURVE THROUGH A CENTRAL ANGLE OF 53°55'17" FOR 23.53 FEET; THENCE N 49°26'27" E FOR 38.86 FEET TO THE BEGINNING OF A CURVE TO THE RIGHT HAVING A RADIUS OF 15.00 FEET; THENCE EASTERLY ALONG SAID CURVE THROUGH A CENTRAL ANGLE OF 39°01'36" FOR 10.22 FEET; THENCE N 88°28'03" E FOR 102.48 FEET TO THE BEGINNING OF A CURVE TO THE LEFT HAVING A RADIUS OF 10.00 FEET; THENCE NORTHEASTERLY ALONG SAID CURVE THROUGH A CENTRAL ANGLE OF 63°49'19" FOR 11.14 FEET; THENCE N 31°02'15" E FOR 30.17 FEET; THENCE N 21°04'44" E FOR 40.89 FEET TO THE BEGINNING OF A CURVE TO THE LEFT HAVING A RADIUS OF 100.00 FEET; THENCE NORTHERLY ALONG SAID CURVE THROUGH A CENTRAL ANGLE OF 36°39'21" FOR 63.98 FEET; THENCE N 15°34'37" W FOR 94.35 FEET; THENCE N 19°20'31" W FOR 91.04 FEET TO THE BEGINNING OF A NON-TANGENT CURVE TO THE RIGHT HAVING A RADIUS OF 150.00 FEET AND TO WHICH POINT OF CURVE A RADIAL LINE BEARS S 72°37'04" W; THENCE NORTHERLY ALONG SAID CURVE THROUGH A CENTRAL ANGLE OF 18°49'36" FOR 49.29 FEET; THENCE N 01°26'39" E FOR 49.38 FEET; THENCE S 89°36'56" W FOR 241.16 FEET; THENCE N 00°04'22" E FOR 163.51 FEET; THENCE N 08°42'31" W FOR 70.09 FEET TO THE BEGINNING OF A CURVE TO THE LEFT HAVING A RADIUS OF 110.00 FEET; THENCE NORTHERLY ALONG SAID CURVE THROUGH A CENTRAL ANGLE OF 23°00'29" FOR 44.17 FEET; THENCE N 31°43'00" W FOR 22.00 FEET TO THE BEGINNING OF A CURVE TO THE RIGHT HAVING A RADIUS OF 56.00 FEET; THENCE NORTHERLY ALONG SAID CURVE THROUGH A CENTRAL ANGLE OF 35°38'16" FOR 34.83 FEET; THENCE N 03°55'16" E FOR 114.57 FEET TO THE BEGINNING OF A CURVE TO THE LEFT HAVING A RADIUS OF 87.00 FEET; THENCE NORTHERLY ALONG SAID CURVE THROUGH A CENTRAL ANGLE OF 20°01'46" FOR 30.41 FEET; THENCE N 16°06'30" W FOR 104.81 FEET TO THE BEGINNING OF A CURVE TO THE RIGHT HAVING A RADIUS OF 87.00 FEET; THENCE NORTHERLY ALONG SAID CURVE THROUGH A CENTRAL ANGLE OF 28°30'04" FOR 43.28 FEET TO THE BEGINNING OF A REVERSE CURVE TO THE LEFT HAVING A RADIUS OF 75.00 FEET; THENCE NORTHERLY ALONG SAID CURVE THROUGH A CENTRAL ANGLE OF 23°56'38" FOR 31.34 FEET; THENCE N 11°33'05" W FOR 26.09 FEET; THENCE N 01°20'37" W FOR 54.56 FEET TO THE BEGINNING OF A NON-TANGENT CURVE TO THE LEFT HAVING A RADIUS OF 98.14 FEET AND TO WHICH POINT OF CURVE A RADIAL LINE BEARS S 86°14'25" E; THENCE NORTHERLY ALONG SAID CURVE THROUGH A CENTRAL ANGLE OF 22°30'23" FOR 38.55 FEET TO THE BEGINNING OF A COMPOUND CURVE TO THE LEFT HAVING A RADIUS OF 25.00 FEET; THENCE NORTHWESTERLY ALONG SAID CURVE THROUGH A CENTRAL ANGLE OF 39°51'42" FOR 17.39 FEET TO THE BEGINNING OF A REVERSE CURVE TO THE RIGHT HAVING A RADIUS OF 130.00 FEET; THENCE NORTHERLY ALONG SAID CURVE THROUGH A CENTRAL ANGLE

OF 94°14'47" FOR 213.84 FEET TO THE BEGINNING OF A REVERSE CURVE TO THE LEFT HAVING A RADIUS OF 200.00 FEET; THENCE NORTHERLY ALONG SAID CURVE THROUGH A CENTRAL ANGLE OF 37°46'33" FOR 131.86 FEET; THENCE N 06°40'40" W FOR 49.18 FEET TO THE BEGINNING OF A CURVE TO THE RIGHT HAVING A RADIUS OF 65.00 FEET; THENCE NORTHERLY ALONG SAID CURVE THROUGH A CENTRAL ANGLE OF 12°06'17" FOR 13.73 FEET; THENCE N 05°25'37" E FOR 70.20 FEET TO THE BEGINNING OF A CURVE TO THE LEFT HAVING A RADIUS OF 88.00 FEET; THENCE NORTHWESTERLY ALONG SAID CURVE THROUGH A CENTRAL ANGLE OF 76°48'35" FOR 117.97 FEET TO THE BEGINNING OF A NON-TANGENT CURVE TO THE RIGHT HAVING A RADIUS OF 29.97 FEET AND TO WHICH POINT OF CURVE A RADIAL LINE BEARS S 18°37'01" W; THENCE NORTHWESTERLY ALONG SAID CURVE THROUGH A CENTRAL ANGLE OF 60°21'58" FOR 31.58 FEET; THENCE N 12°46'16" W FOR 27.97 FEET TO THE BEGINNING OF A CURVE TO THE RIGHT HAVING A RADIUS OF 128.00 FEET; THENCE NORTHERLY ALONG SAID CURVE THROUGH A CENTRAL ANGLE OF 37°51'48" FOR 84.59 FEET; THENCE N 25°05'32" E FOR 134.89 FEET TO THE BEGINNING OF A CURVE TO THE RIGHT HAVING A RADIUS OF 47.50 FEET; THENCE NORTHEASTERLY ALONG SAID CURVE THROUGH A CENTRAL ANGLE OF 15°03'30" FOR 12.48 FEET TO THE BEGINNING OF A NON-TANGENT CURVE TO THE LEFT HAVING A RADIUS OF 469.77 FEET AND TO WHICH POINT OF CURVE A RADIAL LINE BEARS S 49°50'58" E; THENCE NORTHEASTERLY ALONG SAID CURVE THROUGH A CENTRAL ANGLE OF 09°07'40" FOR 74.84 FEET TO THE BEGINNING OF A NON-TANGENT CURVE TO THE LEFT HAVING A RADIUS OF 47.50 FEET AND TO WHICH POINT OF CURVE A RADIAL LINE BEARS S 58°58'37" E; THENCE NORTHERLY ALONG SAID CURVE THROUGH A CENTRAL ANGLE OF 23°46'45" FOR 19.71 FEET; THENCE N 07°14'38" E FOR 38.05 FEET TO THE BEGINNING OF A CURVE TO THE LEFT HAVING A RADIUS OF 290.00 FEET; THENCE NORTHERLY ALONG SAID CURVE THROUGH A CENTRAL ANGLE OF 12°06'24" FOR 61.28 FEET; THENCE N 04°51'46" W FOR 76.99 FEET TO THE BEGINNING OF A CURVE TO THE RIGHT HAVING A RADIUS OF 46.50 FEET; THENCE NORTHERLY ALONG SAID CURVE THROUGH A CENTRAL ANGLE OF 11°01'51" FOR 8.95 FEET; THENCE N 06°10'05" E FOR 39.67 FEET TO THE BEGINNING OF A CURVE TO THE RIGHT HAVING A RADIUS OF 68.00 FEET; THENCE NORTHERLY ALONG SAID CURVE THROUGH A CENTRAL ANGLE OF 19°17'07" FOR 22.89 FEET; THENCE N 25°27'12" E FOR 72.66 FEET TO THE BEGINNING OF A CURVE TO THE LEFT HAVING A RADIUS OF 85.00 FEET; THENCE NORTHERLY ALONG SAID CURVE THROUGH A CENTRAL ANGLE OF 25°23'50" FOR 37.68 FEET; THENCE N 00°03'22" E FOR 99.60 FEET TO THE BEGINNING OF A CURVE TO THE RIGHT HAVING A RADIUS OF 30.00 FEET; THENCE NORTHERLY ALONG SAID CURVE THROUGH A CENTRAL ANGLE OF 31°47'50" FOR 16.65 FEET TO THE BEGINNING OF A COMPOUND CURVE TO THE RIGHT HAVING A RADIUS OF 147.00 FEET; THENCE NORTHEASTERLY ALONG SAID CURVE THROUGH A CENTRAL ANGLE OF 18°42'17" FOR 47.99 FEET; THENCE N 51°53'17" E FOR 18.18 FEET TO THE BEGINNING OF A NON-TANGENT CURVE TO THE RIGHT HAVING A RADIUS OF 43.74 FEET AND TO WHICH POINT OF CURVE A RADIAL LINE BEARS N 35°33'27" W; THENCE EASTERLY ALONG SAID CURVE THROUGH A CENTRAL ANGLE OF 28°18'10" FOR 21.61 FEET TO THE BEGINNING OF A NON-TANGENT CURVE TO THE LEFT HAVING A RADIUS OF 22.00 FEET AND TO WHICH POINT OF CURVE A RADIAL LINE BEARS S 07°15'17" E; THENCE NORTHEASTERLY ALONG SAID CURVE THROUGH A CENTRAL ANGLE OF 53°27'49"

FOR 20.53 FEET TO THE BEGINNING OF A NON-TANGENT CURVE TO THE LEFT HAVING A RADIUS OF 173.66 FEET AND TO WHICH POINT OF CURVE A RADIAL LINE BEARS S 60°50'02" E; THENCE NORTHEASTERLY ALONG SAID CURVE THROUGH A CENTRAL ANGLE OF 10°26'14" FOR 31.64 FEET TO THE BEGINNING OF A NON-TANGENT CURVE TO THE LEFT HAVING A RADIUS OF 97.33 FEET AND TO WHICH POINT OF CURVE A RADIAL LINE BEARS S 70°48'40" E; THENCE NORTHERLY ALONG SAID CURVE THROUGH A CENTRAL ANGLE OF 16°43'44" FOR 28.42 FEET TO THE BEGINNING OF A NON-TANGENT CURVE TO THE RIGHT HAVING A RADIUS OF 34.30 FEET AND TO WHICH POINT OF CURVE A RADIAL LINE BEARS N 83°32'46" W; THENCE NORTHEASTERLY ALONG SAID CURVE THROUGH A CENTRAL ANGLE OF 41°00'49" FOR 24.55 FEET; THENCE N 41°56'39" E FOR 57.94 FEET TO THE BEGINNING OF A CURVE TO THE LEFT HAVING A RADIUS OF 55.00 FEET; THENCE NORTHEASTERLY ALONG SAID CURVE THROUGH A CENTRAL ANGLE OF 19°47'28" FOR 19.00 FEET TO THE BEGINNING OF A REVERSE CURVE TO THE RIGHT HAVING A RADIUS OF 286.61 FEET; THENCE NORTHEASTERLY ALONG SAID CURVE THROUGH A CENTRAL ANGLE OF 19°57'14" FOR 99.81 FEET TO THE BEGINNING OF A NON-TANGENT CURVE TO THE RIGHT HAVING A RADIUS OF 117.50 FEET AND TO WHICH POINT OF CURVE A RADIAL LINE BEARS N 47°53'35" W; THENCE NORTHEASTERLY ALONG SAID CURVE THROUGH A CENTRAL ANGLE OF 12°21'39" FOR 25.35 FEET TO THE BEGINNING OF A REVERSE CURVE TO THE LEFT HAVING A RADIUS OF 60.00 FEET; THENCE NORTHEASTERLY ALONG SAID CURVE THROUGH A CENTRAL ANGLE OF 26°53'55" FOR 28.17 FEET TO THE BEGINNING OF A COMPOUND CURVE TO THE LEFT HAVING A RADIUS OF 63.21 FEET; THENCE NORTHERLY ALONG SAID CURVE THROUGH A CENTRAL ANGLE OF 41°28'43" FOR 45.76 FEET TO THE BEGINNING OF A NON-TANGENT CURVE TO THE RIGHT HAVING A RADIUS OF 77.50 FEET AND TO WHICH POINT OF CURVE A RADIAL LINE BEARS S 76°05'26" W; THENCE NORTHERLY ALONG SAID CURVE THROUGH A CENTRAL ANGLE OF 24°36'11" FOR 33.28 FEET; THENCE N 10°41'37" E FOR 16.05 FEET TO THE BEGINNING OF A CURVE TO THE RIGHT HAVING A RADIUS OF 56.00 FEET; THENCE NORTHERLY ALONG SAID CURVE THROUGH A CENTRAL ANGLE OF 24°36'12" FOR 24.05 FEET TO THE BEGINNING OF A NON-TANGENT CURVE TO THE RIGHT HAVING A RADIUS OF 421.93 FEET AND TO WHICH POINT OF CURVE A RADIAL LINE BEARS N 54°42'11" W; THENCE NORTHEASTERLY ALONG SAID CURVE THROUGH A CENTRAL ANGLE OF 06°20'51" FOR 46.74 FEET TO THE BEGINNING OF A NON-TANGENT CURVE TO THE RIGHT HAVING A RADIUS OF 83.50 FEET AND TO WHICH POINT OF CURVE A RADIAL LINE BEARS N 47°35'07" W; THENCE NORTHEASTERLY ALONG SAID CURVE THROUGH A CENTRAL ANGLE OF 17°08'57" FOR 24.99 FEET TO THE BEGINNING OF A NON-TANGENT CURVE TO THE LEFT HAVING A RADIUS OF 16.00 FEET AND TO WHICH POINT OF CURVE A RADIAL LINE BEARS S 30°26'10" E; THENCE NORTHEASTERLY ALONG SAID CURVE THROUGH A CENTRAL ANGLE OF 60°18'50" FOR 16.84 FEET; THENCE N 00°45'00" W FOR 7.13 FEET TO THE NORTH LINE OF THE NORTHWEST QUARTER OF SAID SECTION 1; THENCE N 89°15'00" E ALONG SAID NORTH LINE FOR 1,565.15 FEET TO THE NORTHWEST CORNER OF THE NORTHEAST QUARTER OF SAID SECTION 1; THENCE N 89°16'35" E ALONG THE NORTH LINE OF SAID NORTHEAST QUARTER FOR 2,629.24 FEET TO THE NORTHEAST CORNER OF SAID NORTHEAST QUARTER; THENCE S 00°47'30" E ALONG THE EAST LINE OF SAID NORTHEAST QUARTER FOR 2,686.58 FEET TO THE NORTHEAST CORNER OF SAID SOUTHEAST QUARTER;

THENCE S 00°52'31" E ALONG THE EAST LINE OF SAID SOUTHEAST QUARTER FOR
2,712.07 FEET TO THE POINT OF BEGINNING.

PARCEL DESCRIBED HEREIN CONTAINING 657.59 ACRES, MORE OR LESS.

BEARINGS REFER TO THE WEST LINE OF SECTION 2, TOWNSHIP 48 SOUTH, RANGE
26 EAST, LEE COUNTY, FLORIDA, AS BEING N 01°11'45" W.

PARCEL SUBJECT TO EASEMENTS, RIGHTS-OF-WAY, RESTRICTIONS AND
RESERVATIONS OF RECORD.

DESCRIPTION PREPARED AUGUST 4, 2006.

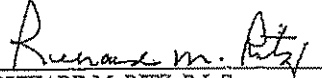
RICHARD M. RITZ, R.L.S.
FLORIDA CERTIFICATION NO. 4009



NOT TO SCALE

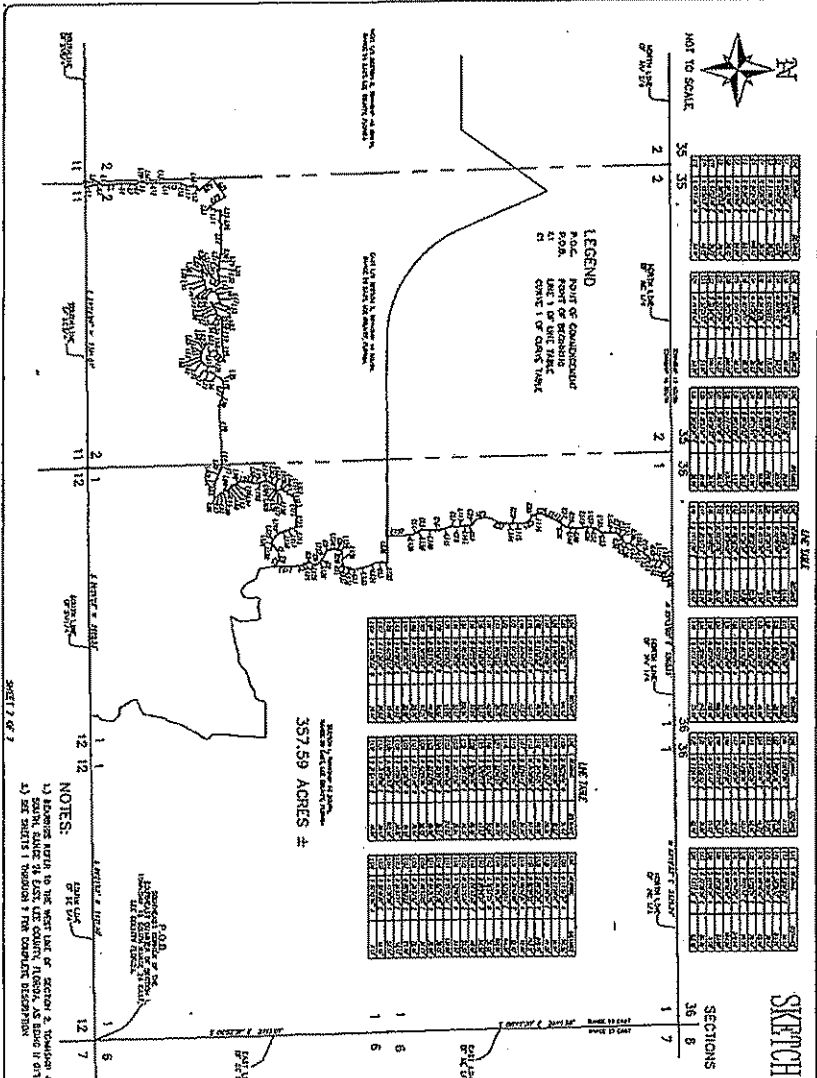

LEGEND
 Dotted Line of Contour
 Road
 Line 1 of Unit Tract
 Cont. 1 of Cont. Tract

357.59 ACRES ±

NOTES:
 1) ADJACENT LOTS TO THE WEST LINE OF SECTION 2 TOWNSHIP 48 SOUTH, RANGE 26 EAST, LEE COUNTY, FLORIDA, AS SHOWN IN DEEDS 1-10, 11, 12, 13, 14, 15, 16, 17, 18, 19, 20, 21, 22, 23, 24, 25, 26, 27, 28, 29, 30, 31, 32, 33, 34, 35, 36, 37, 38, 39, 40, 41, 42, 43, 44, 45, 46, 47, 48, 49, 50, 51, 52, 53, 54, 55, 56, 57, 58, 59, 60, 61, 62, 63, 64, 65, 66, 67, 68, 69, 70, 71, 72, 73, 74, 75, 76, 77, 78, 79, 80, 81, 82, 83, 84, 85, 86, 87, 88, 89, 90, 91, 92, 93, 94, 95, 96, 97, 98, 99, 100.

SKETCH TO ACCOMPANY DESCRIPTION
 OF A
 PARCEL OF LAND
 LYING IN
 SECTIONS 1 & 2, TOWNSHIP 48 SOUTH, RANGE 26 EAST
 LEE COUNTY, FLORIDA

SECTION	TOWNSHIP	RANGE	ACRES
1	48 SOUTH	26 EAST	36.00
2	48 SOUTH	26 EAST	36.00
3	48 SOUTH	26 EAST	36.00
4	48 SOUTH	26 EAST	36.00
5	48 SOUTH	26 EAST	36.00
6	48 SOUTH	26 EAST	36.00
7	48 SOUTH	26 EAST	36.00
8	48 SOUTH	26 EAST	36.00
9	48 SOUTH	26 EAST	36.00
10	48 SOUTH	26 EAST	36.00
11	48 SOUTH	26 EAST	36.00
12	48 SOUTH	26 EAST	36.00
13	48 SOUTH	26 EAST	36.00
14	48 SOUTH	26 EAST	36.00
15	48 SOUTH	26 EAST	36.00
16	48 SOUTH	26 EAST	36.00
17	48 SOUTH	26 EAST	36.00
18	48 SOUTH	26 EAST	36.00
19	48 SOUTH	26 EAST	36.00
20	48 SOUTH	26 EAST	36.00
21	48 SOUTH	26 EAST	36.00
22	48 SOUTH	26 EAST	36.00
23	48 SOUTH	26 EAST	36.00
24	48 SOUTH	26 EAST	36.00
25	48 SOUTH	26 EAST	36.00
26	48 SOUTH	26 EAST	36.00
27	48 SOUTH	26 EAST	36.00
28	48 SOUTH	26 EAST	36.00
29	48 SOUTH	26 EAST	36.00
30	48 SOUTH	26 EAST	36.00
31	48 SOUTH	26 EAST	36.00
32	48 SOUTH	26 EAST	36.00
33	48 SOUTH	26 EAST	36.00
34	48 SOUTH	26 EAST	36.00
35	48 SOUTH	26 EAST	36.00
36	48 SOUTH	26 EAST	36.00
37	48 SOUTH	26 EAST	36.00
38	48 SOUTH	26 EAST	36.00
39	48 SOUTH	26 EAST	36.00
40	48 SOUTH	26 EAST	36.00
41	48 SOUTH	26 EAST	36.00
42	48 SOUTH	26 EAST	36.00
43	48 SOUTH	26 EAST	36.00
44	48 SOUTH	26 EAST	36.00
45	48 SOUTH	26 EAST	36.00
46	48 SOUTH	26 EAST	36.00
47	48 SOUTH	26 EAST	36.00
48	48 SOUTH	26 EAST	36.00
49	48 SOUTH	26 EAST	36.00
50	48 SOUTH	26 EAST	36.00
51	48 SOUTH	26 EAST	36.00
52	48 SOUTH	26 EAST	36.00
53	48 SOUTH	26 EAST	36.00
54	48 SOUTH	26 EAST	36.00
55	48 SOUTH	26 EAST	36.00
56	48 SOUTH	26 EAST	36.00
57	48 SOUTH	26 EAST	36.00
58	48 SOUTH	26 EAST	36.00
59	48 SOUTH	26 EAST	36.00
60	48 SOUTH	26 EAST	36.00
61	48 SOUTH	26 EAST	36.00
62	48 SOUTH	26 EAST	36.00
63	48 SOUTH	26 EAST	36.00
64	48 SOUTH	26 EAST	36.00
65	48 SOUTH	26 EAST	36.00
66	48 SOUTH	26 EAST	36.00
67	48 SOUTH	26 EAST	36.00
68	48 SOUTH	26 EAST	36.00
69	48 SOUTH	26 EAST	36.00
70	48 SOUTH	26 EAST	36.00
71	48 SOUTH	26 EAST	36.00
72	48 SOUTH	26 EAST	36.00
73	48 SOUTH	26 EAST	36.00
74	48 SOUTH	26 EAST	36.00
75	48 SOUTH	26 EAST	36.00
76	48 SOUTH	26 EAST	36.00
77	48 SOUTH	26 EAST	36.00
78	48 SOUTH	26 EAST	36.00
79	48 SOUTH	26 EAST	36.00
80	48 SOUTH	26 EAST	36.00
81	48 SOUTH	26 EAST	36.00
82	48 SOUTH	26 EAST	36.00
83	48 SOUTH	26 EAST	36.00
84	48 SOUTH	26 EAST	36.00
85	48 SOUTH	26 EAST	36.00
86	48 SOUTH	26 EAST	36.00
87	48 SOUTH	26 EAST	36.00
88	48 SOUTH	26 EAST	36.00
89	48 SOUTH	26 EAST	36.00
90	48 SOUTH	26 EAST	36.00
91	48 SOUTH	26 EAST	36.00
92	48 SOUTH	26 EAST	36.00
93	48 SOUTH	26 EAST	36.00
94	48 SOUTH	26 EAST	36.00
95	48 SOUTH	26 EAST	36.00
96	48 SOUTH	26 EAST	36.00
97	48 SOUTH	26 EAST	36.00
98	48 SOUTH	26 EAST	36.00
99	48 SOUTH	26 EAST	36.00
100	48 SOUTH	26 EAST	36.00

THIS IS NOT A SURVEY***

PREPARED BY:
 RICHARD M. RITZ, P.L.S.
 FLORIDA CERTIFICATION NO. 4009
 -THIS SKETCH IS NOT VALID UNLESS IT BEGINS/ENDS
 WITH A PROFESSIONAL SURVEYOR'S SIGNATURE AND LICENSE
 -ISSUED AUGUST 4, 2008

PREPARED BY:
 Richards Engineering
 ENGINEERING, SURVEYING & LAND PLANNING
 305 S. W. 10th St.
 SUITE 200
 MIAMI, FLORIDA 33136
 PHONE: 305-375-1111
 FAX: 305-375-1112
 EMAIL: RICHARDS@RICHARDS-ENGINEERING.COM